

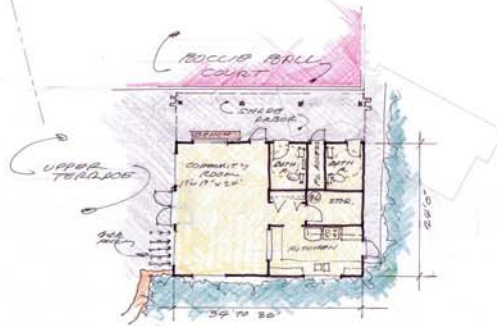

**NEIGHBORHOOD SURVEY - VICTOR JONES PARK RESULTS**

QUESTIONS	Agree	Neither Agree nor Disagree	Disagree
1. I think that VJP needs to be renovated	80%	12%	2%
2. The toddler playground needs renovation	60%	26%	14%
3. The older children's playground needs renovation	64%	28%	8%
4. Bathrooms should be added near the playground area	58%	24%	18%
5. The picnic area near the playground needs to be renovated	56%	28%	16%
6. The picnic area near the creek needs renovation	52%	36%	12%
7. The basketball/sports courts need renovation	68%	24%	8%
8. The existing bathrooms need renovation	58%	26%	16%
9. The toddler play areas to be renovated	54%	24%	22%
10. The landscaping in the park should be improved	54%	34%	12%
11. The layout of the park should remain the same	48%	42%	10%

NEIGHBORHOOD SURVEY



COMMUNITY ROOM

CONCEPTUAL LANDSCAPE MASTER PLAN  
**VICTOR JONES PARK**  
 City of San Rafael, California  
 A.P.N. 185-010-10

City of San Rafael, California  
**DOUGLAS L. REINERT & ASSOCIATES**  
 LANDSCAPE ARCHITECTURE & PLANNING  
 1000 S. GARDEN ST. SUITE 100  
 SAN RAFAEL, CA 94901  
 TEL: 415.452.1111  
 FAX: 415.452.1112  
 WWW.DLRANDASSOCIATES.COM

Date: July 30, 2008  
 Scale: 1" = 20'-0"  
 0' 10' 20' 40'



© 2008 Douglas L. Reinert & Associates. All rights reserved. This plan is the property of Douglas L. Reinert & Associates and is not to be reproduced, stored in a retrieval system, or transmitted in any form or by any means, electronic, mechanical, photocopying, recording, or by any information storage and retrieval system, without the prior written permission of Douglas L. Reinert & Associates.